

**Darren Lloyd**  
**Jazz Improvisation Coaching Program**

# **Chords**

**[jazzetudes@jazzetudes.net](mailto:jazzetudes@jazzetudes.net)**

# MAJOR CHORDS

C

4

C6

5

4

Cmaj7

9

4

# MAJOR CHORDS

C

C6

Cmaj7

# MAJOR CYCLE OF 5ths

C

F

B $\flat$

E $\flat$

A $\flat$

D $\flat$

F $\sharp$

B

5

E

A

D

G

9

# MAJOR CYCLE OF 5ths

C F B $\flat$  E $\flat$

A $\flat$  D $\flat$  F $\sharp$  B

5

E A D G

9

# MINOR CHORDS

Cm

Cm6

Cm(maj7)

# MINOR CHORDS

Cm

Cm6

Cm(maj7)

# MINOR CYCLE OF 5ths

Cm

Fm

Bbm

Ebm

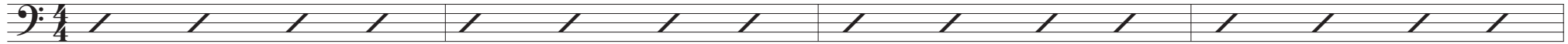

Abm

Dbm

F#m

Bm

5

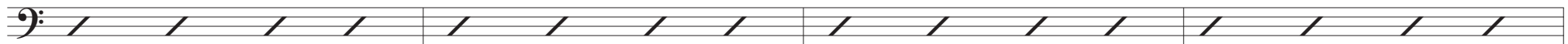

Em

Am

Dm

G

9

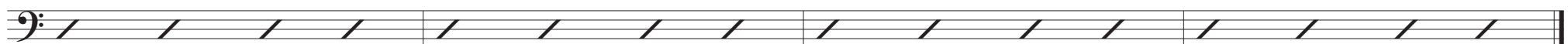

# MINOR CYCLE OF 5ths

Cm Fm Bbm Ebm

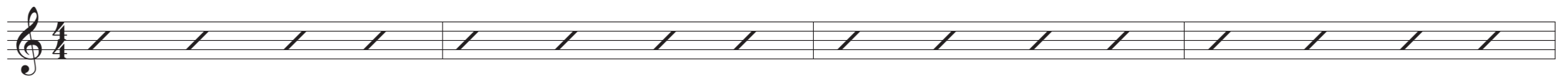

Abm Dbm F#m Bm

5

Em Am Dm G

9

# DOMINANT CHORDS

G7

4

G7

5

10

G7

9

10

# DOMINANT CHORDS

G7

G7

G7

# DOMINANT 7ths CYCLE OF 5ths

C7

F7

Bb7

Eb7

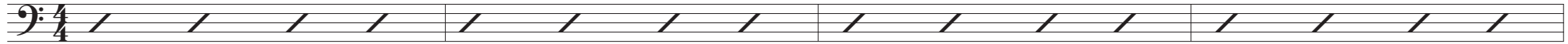

Ab7

Db7

F#7

B7

5

E7

A7

D7

G7

9

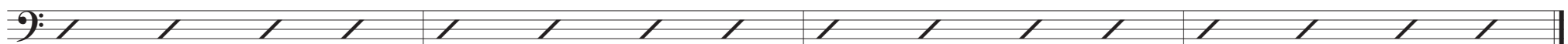

# DOMINANT 7ths CYCLE OF 5ths

C7

F7

B $\flat$ 7

E $\flat$ 7

A $\flat$ 7

D $\flat$ 7

F $\sharp$ 7

B7

E7

A7

D7

G7

# DIMINISHED CHORDS

C dim

C#dim

D dim

# DIMINISHED CHORDS

C dim

C#dim

D dim

# DIMINISHED CYCLE OF 5ths

C dim

F dim

B $\flat$ dim

E $\flat$ dim

A $\flat$ dim

D $\flat$ dim

F $\sharp$ dim

B dim

5

E dim

A dim

D dim

G dim

9

# DIMINISHED CYCLE OF 5ths

C dim                                  F dim                                  B $\flat$ dim                                  E $\flat$ dim

A $\flat$ dim                                  D $\flat$ dim                                  F $\sharp$ dim                                  B dim

5

E dim                                  A dim                                  D dim                                  G dim

9

# MINOR 7(b5) CHORDS

Dm7(b5)

Dm7(b5)

Dm7(b5)

# MINOR 7(b5) CYCLE OF 5ths

Cm7(b5)

Fm7(b5)

Bbm7(b5)

Ebm7(b5)

Abm7(b5)

Dbm7(b5)

F#m7(b5)

Bm7(b5)

5

Em7(b5)

Am7(b5)

Dm7(b5)

Gm7(b5)

9

# MINOR 7(b5) CYCLE OF 5ths

Cm7(b5)

Fm7(b5)

Bbm7(b5)

Ebm7(b5)

Abm7(b5)

Dbm7(b5)

F#m7(b5)

Bm7(b5)

Em7(b5)

Am7(b5)

Dm7(b5)

Gm7(b5)

# DOMINANT 7(b9) CHORDS

G 7(b9)

4

G 7(b9)

5

5

G 7(b9)

9

9

# DOMINANT 7(b9) CHORDS

G 7(b9)

G 7(b9)

G 7(b9)

# DOMINANT 7(b9) CYCLE OF 5ths

C7(b9)

F7(b9)

Bb7(b9)

Eb7(b9)

Ab7(b9)

Db7(b9)

F#7(b9)

B7(b9)

5

E7(b9)

A7(b9)

D7(b9)

G7(b9)

9

# DOMINANT 7(b9) CYCLE OF 5ths

C 7(b9)                      F 7(b9)                      B $\flat$ 7(b9)                      E $\flat$ 7(b9)

A $\flat$ 7(b9)                      D $\flat$ 7(b9)                      F $\sharp$ 7(b9)                      B 7(b9)

5

E 7(b9)                      A 7(b9)                      D 7(b9)                      G 7(b9)

9