

Lesson plan – 3. Scale fragments

Lesson objectives	Scale fragments
Activity 1	Practice the A section from the breakdown sheet. Play it through with the back track.
Activity 2	Practice the B section from the breakdown sheet. Play it through with the back track. Add the previously practiced material also if you wish.
Activity 3	Practice the C section from the breakdown sheet. Play it through with the back track. Add the previously practiced material also if you wish.
Activity 4	Practice the D section from the breakdown sheet. Play it through with the back track. Add the previously practiced material also if you wish.
Activity 5	Practice the E section from the breakdown sheet. Play it through with the back track. Add the previously practiced material also if you wish.
Activity 6	Practice the F section from the breakdown sheet. Play it through with the back track. Add the previously practiced material also if you wish.
Activity 7	Practice the G section from the breakdown sheet. Play it through with the back track. Add the previously practiced material also if you wish.
Activity 8	Practice the H section from the breakdown sheet. Play it through with the back track. Add the previously practiced material also if you wish.

How to make great progress!

Make sure you are always practicing perfectly.

Perfect practice = Perfect progress!

Everything you play today, goes towards the player you will be tomorrow!

BERNIE'S TUNE - LESSON 3 - BREAKDOWN

BASS CLEF

A D^{MIN}7

B B^{b7}

C E^{MIN}7(b5)

D A^{7(b9)}

E E^{MIN}7(b5)

A^{7(b9)}

F B^{b6}

G^{MIN}7

G C^{MIN}7

F⁷

H B^{b6}

BERNIE'S TUNE - LESSON 3

BASS CLEF

D^{MIN7} **B^{b7}**

E^{MIN7(b5)} **A^{7(b9)}** **D^{MIN7}** **E^{MIN7(b5)}** **A^{7(b9)}**

D^{MIN7} **B^{b7}**

9

E^{MIN7(b5)} **A^{7(b9)}** **D^{MIN7}** **C^{MIN7}** **F⁷**

B^{b6} **G^{MIN7}** **C^{MIN7}** **F⁷** **B^{b6}** **G^{MIN7}** **C^{MIN7}** **F⁷**

B^{b6} **G^{MIN7}** **C^{MIN7}** **F⁷** **B^{b6}** **E^{MIN7(b5)}** **A^{7(b9)}**

D^{MIN7} **B^{b7}**

25

E^{MIN7(b5)} **A^{7(b9)}** **D^{MIN7}** **E^{MIN7(b5)}** **A^{7(b9)}**

BERNIE'S TUNE - LESSON 3 - BREAKDOWN

B FLAT

A E_{MIN}^7

B C^7

C $F\#_{MIN}^7(b5)$

D $B^7(b9)$

E $F\#_{MIN}^7(b5)$ $B^7(b9)$

F C^b A_{MIN}^7

G D_{MIN}^7 G^7

H C^b

BERNIE'S TUNE - LESSON 3

B FLAT

Staff 1: E_{MIN}^7 C^7

Staff 2: $F\#_{MIN}^7(b5)$ $B^7(b9)$ E_{MIN}^7 $F\#_{MIN}^7(b5)$ $B^7(b9)$

Staff 3: E_{MIN}^7 C^7

Staff 4: $F\#_{MIN}^7(b5)$ $B^7(b9)$ E_{MIN}^7 D_{MIN}^7 G^7

Staff 5: C^6 A_{MIN}^7 D_{MIN}^7 G^7 C^6 A_{MIN}^7 D_{MIN}^7 G^7

Staff 6: C^6 A_{MIN}^7 D_{MIN}^7 G^7 C^6 $F\#_{MIN}^7(b5)$ $B^7(b9)$

Staff 7: E_{MIN}^7 C^7

Staff 8: $F\#_{MIN}^7(b5)$ $B^7(b9)$ E_{MIN}^7 $F\#_{MIN}^7(b5)$ $B^7(b9)$

BERNIE'S TUNE - LESSON 3 - BREAKDOWN

C

A D^{MIN}7

B B^{b7}

C E^{MIN}7(b5)

D A^{7(b9)}

E E^{MIN}7(b5)

A^{7(b9)}

F B^{b6}

G^{MIN}7

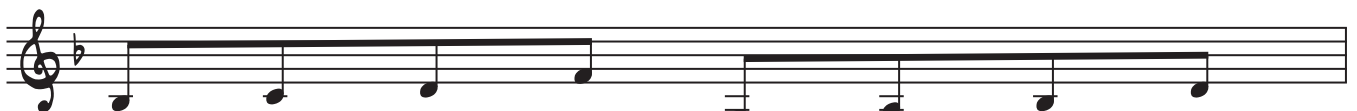

G C^{MIN}7

F⁷

H B^{b6}

BERNIE'S TUNE - LESSON 3

C

D^{MIN7} **B^{b7}**

E^{MIN7(b5)} **A^{7(b9)}** **D^{MIN7}** **E^{MIN7(b5)}** **A^{7(b9)}**

D^{MIN7} **B^{b7}**

E^{MIN7(b5)} **A^{7(b9)}** **D^{MIN7}** **C^{MIN7}** **F⁷**

B^{b6} **G^{MIN7}** **C^{MIN7}** **F⁷** **B^{b6}** **G^{MIN7}** **C^{MIN7}** **F⁷**

B^{b6} **G^{MIN7}** **C^{MIN7}** **F⁷** **B^{b6}** **E^{MIN7(b5)}** **A^{7(b9)}**

D^{MIN7} **B^{b7}**

E^{MIN7(b5)} **A^{7(b9)}** **D^{MIN7}** **E^{MIN7(b5)}** **A^{7(b9)}**

9

25

BERNIE'S TUNE - LESSON 3 - BREAKDOWN

E FLAT

A **B^{MIN}7**

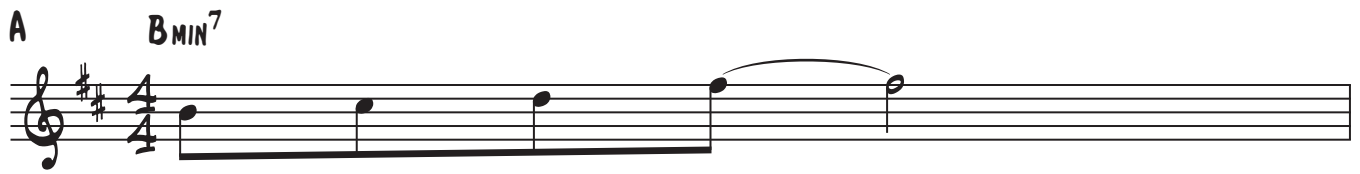

B **G⁷**

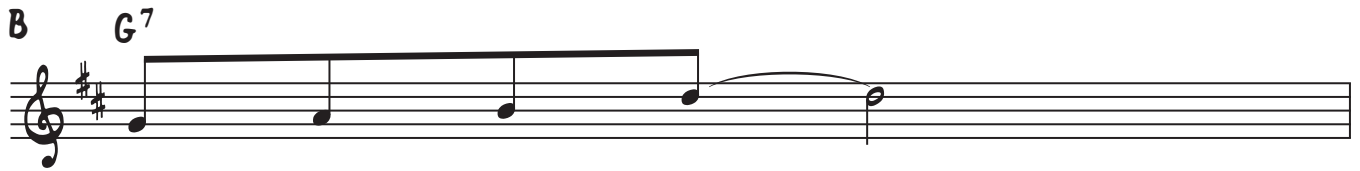

C **C#^{MIN}7(b5)**

D **F#7(b9)**

E **C#^{MIN}7(b5)** **F#7(b9)**

F **G^b** **E^{MIN}7**

G **A^{MIN}7** **D⁷**

H **G^b**

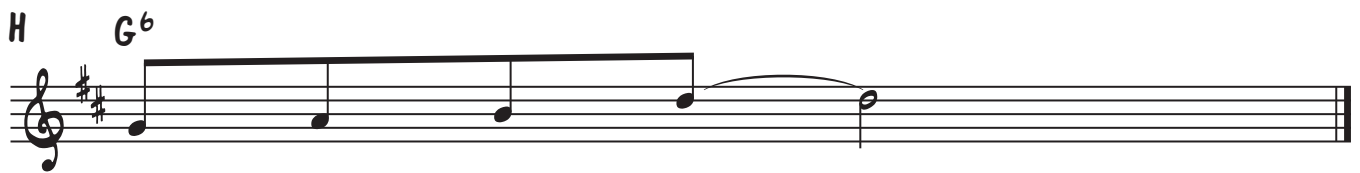

BERNIE'S TUNE - LESSON 3

E FLAT

B_{MIN}⁷ **G⁷**

C#_{MIN}^{7(b5)} **F#^{7(b9)}** **B_{MIN}⁷** **C#_{MIN}^{7(b5)}** **F#^{7(b9)}**

B_{MIN}⁷ **G⁷**

C#_{MIN}^{7(b5)} **F#^{7(b9)}** **B_{MIN}⁷** **A_{MIN}⁷** **D⁷**

G^b **E_{MIN}⁷** **A_{MIN}⁷** **D⁷** **G^b** **E_{MIN}⁷** **A_{MIN}⁷** **D⁷**

G^b **E_{MIN}⁷** **A_{MIN}⁷** **D⁷** **G^b** **C#_{MIN}^{7(b5)}** **F#^{7(b9)}**

B_{MIN}⁷ **G⁷**

C#_{MIN}^{7(b5)} **F#^{7(b9)}** **B_{MIN}⁷** **C#_{MIN}^{7(b5)}** **F#^{7(b9)}**