

Thanks for downloading the free resource to help with your jazz improvisation!

If you loved the lesson, I would like to draw your attention to something I offer weekly at my Patreon.

1. Weekly improvisation lessons via video.
2. Each week I send out a video lesson with the accompanying
3. pdf etudes (in Bb, C, Eb & bass clef)
4. Demo mp3's
5. Lesson plan
6. You also get an invite to a weekly zoom call with me to discuss the etudes, lessons or jazz in general.

It is only £8.50 (plus VAT) per month. That is less than a cup of coffee weekly!

Here are the lessons and schemes we have so far covered

Autumn leaves - 5 lessons - [https://www.youtube.com/watch?v=ntY9bzuCko8&list=PL\\_rnKpe6l0ne5MFLzw0hE27W291N8asdc](https://www.youtube.com/watch?v=ntY9bzuCko8&list=PL_rnKpe6l0ne5MFLzw0hE27W291N8asdc)

Ladybird - 5 lessons

Blue Bossa - 4 lessons - [https://www.youtube.com/watch?v=8wrEX1docg8&list=PL\\_rnKpe6l0ndVcTucqGsWCqP7bYdCBJeC](https://www.youtube.com/watch?v=8wrEX1docg8&list=PL_rnKpe6l0ndVcTucqGsWCqP7bYdCBJeC)

Blues - 4 lessons

How to approach a new tune - 1 lesson

Chet Baker techniques - 1 lesson

Pentatonic - 1 lesson

All the things you are - 6 lessons

Mack the knife - 5 lessons

Misty - 1 lesson

There will never be another you - 4 lessons

Vocabulary - Just friends - Blues for Alice - Sweet Georgia Brown - 5 lessons

Darren Lloyd Jazz Patreon

<https://www.patreon.com/darrenlloydjazz>

Warm regards - Darren.

# DIXIELAND RHYTHMS - LOUIS ARMSTRONG

[www.jazzetudes.net](http://www.jazzetudes.net)

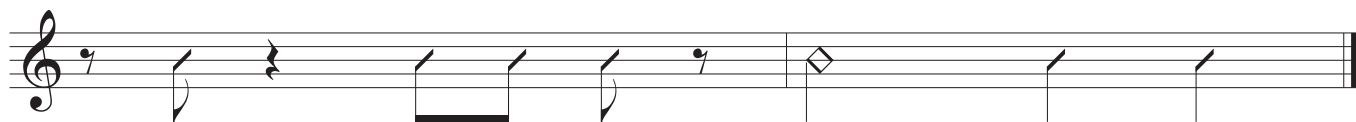
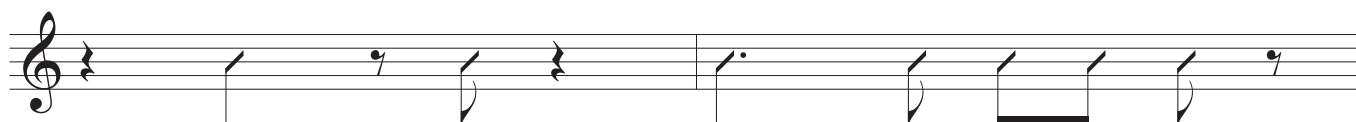
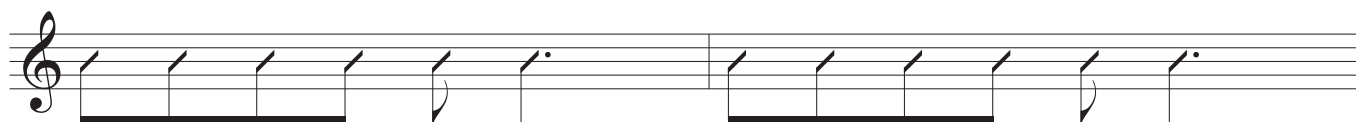

Bb

# WHEN THE SAINTS - CHORD NOTES - 3rds

[www.jazzetudes.net](http://www.jazzetudes.net)

Bb

# WHEN THE SAINTS - CHORD NOTES - 5ths

[www.jazzetudes.net](http://www.jazzetudes.net)

Bb

# WHEN THE SAINTS - CHORD NOTES - 7ths

[www.jazzetudes.net](http://www.jazzetudes.net)

Bb

# WHEN THE SAINTS - CHORD NOTES - ETUDE

[www.jazzetudes.net](http://www.jazzetudes.net)

Bb WHEN THE SAINTS - CHORD NOTES - RANDOM

www.jazzetudes.net

Bb

# WHEN THE SAINTS - CHORD NOTES - TONIC

[www.jazzetudes.net](http://www.jazzetudes.net)

# WHEN THE SAINTS - CHORD NOTES - 3rds

[www.jazzetudes.net](http://www.jazzetudes.net)

# WHEN THE SAINTS - CHORD NOTES - 5ths

[www.jazzetudes.net](http://www.jazzetudes.net)

B♭

B♭

5

B♭

F7

9

B♭

E♭

B♭

F7

B♭

Bass clef

# WHEN THE SAINTS - CHORD NOTES - 7ths

[www.jazzetudes.net](http://www.jazzetudes.net)

# WHEN THE SAINTS - CHORD NOTES - ETUDE

[www.jazzetudes.net](http://www.jazzetudes.net)

# WHEN THE SAINTS - CHORD NOTES - RANDOM

[www.jazzetudes.net](http://www.jazzetudes.net)

# WHEN THE SAINTS - CHORD NOTES - TONIC

[www.jazzetudes.net](http://www.jazzetudes.net)

C

# WHEN THE SAINTS - CHORD NOTES - 3rds

[www.jazzetudes.net](http://www.jazzetudes.net)

C

# WHEN THE SAINTS - CHORD NOTES - 5ths

[www.jazzetudes.net](http://www.jazzetudes.net)

C

# WHEN THE SAINTS - CHORD NOTES - 7ths

[www.jazzetudes.net](http://www.jazzetudes.net)

C

# WHEN THE SAINTS - CHORD NOTES - ETUDE

[www.jazzetudes.net](http://www.jazzetudes.net)

# C WHEN THE SAINTS - CHORD NOTES - RANDOM

www.jazzetudes.net

C

# WHEN THE SAINTS - CHORD NOTES - TONIC

[www.jazzetudes.net](http://www.jazzetudes.net)

E♭

# WHEN THE SAINTS - CHORD NOTES - 3rds

[www.jazzetudes.net](http://www.jazzetudes.net)

E♭

# WHEN THE SAINTS - CHORD NOTES - 5ths

[www.jazzetudes.net](http://www.jazzetudes.net)

E♭

# WHEN THE SAINTS - CHORD NOTES - 7ths

[www.jazzetudes.net](http://www.jazzetudes.net)

E♭

# WHEN THE SAINTS - CHORD NOTES - ETUDE

[www.jazzetudes.net](http://www.jazzetudes.net)

E♭

# WHEN THE SAINTS - CHORD NOTES - RANDOM

[www.jazzetudes.net](http://www.jazzetudes.net)

E♭

# WHEN THE SAINTS - CHORD NOTES - TONIC

[www.jazzetudes.net](http://www.jazzetudes.net)
