

The background features a dark navy blue field. On the right side, a large, stylized, jagged shape in shades of pink and magenta extends from the top to the bottom. In the top-left and bottom-right corners, there are clusters of thin, radiating lines in various shades of pink and magenta, some ending in small dots.

www.jazzetudes.net

DIXIELAND DELIGHTS VOL 2

Darren Lloyd

Dixieland Delights Volume 2

After you've gone

At the jazz band ball

Basin street blues

Charleston

China boy

Crazy rhythm

I'm confessin' that I love you

I've got a feeling I'm falling

Indiana

It don't mean a thing if it ain't got that swing

It had to be you

King of the swinger - I wanna be like you!

Mame

Muskrat ramble

Pennies from heaven

Rose room

Shine

Singin' the blues

Someday you'll be sorry

Sweet Georgia brown

Dixieland Delights Volume 2

The etudes within this book are aimed at intermediate players.

Notes on practice

To make excellent progress in these etudes, I recommend the following;

- 1. Achievable goals for each practice session.**
- 2. Long term goals - try to learn solos from memory**
- 3. Try to play these etudes both by reading and from memory.**
- 4. Practice with a metronome or backing track.**
- 5. Always practice slowly and aim for accuracy, once achieved, then focus on
increasing the tempo.**
- 6. Practice in a swinging style (where appropriate).**
- 7. Try to practice these etudes with different jazz articulations.**
- 8. Try to not get too frustrated, constant meticulous practice will produce
dividends.**

AFTER YOU'VE GONE - JAZZ ETUDE

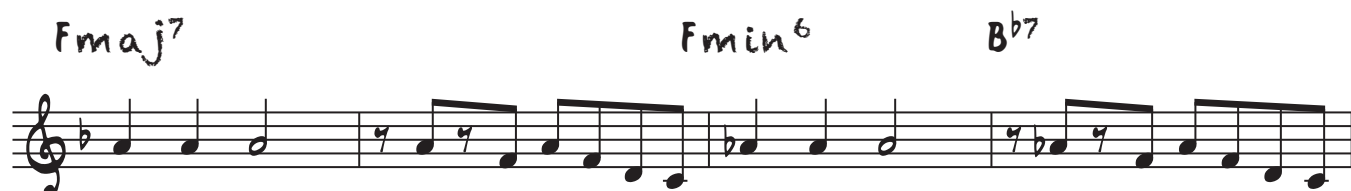
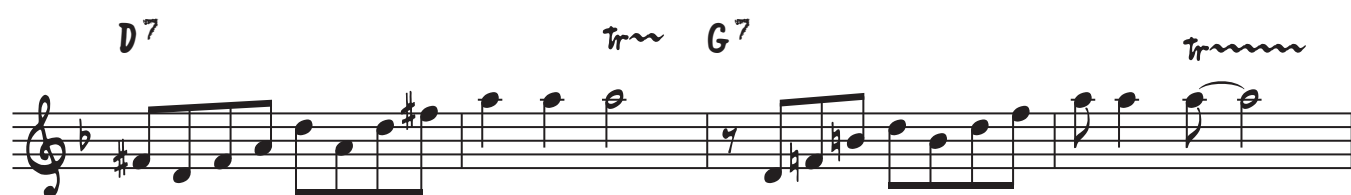
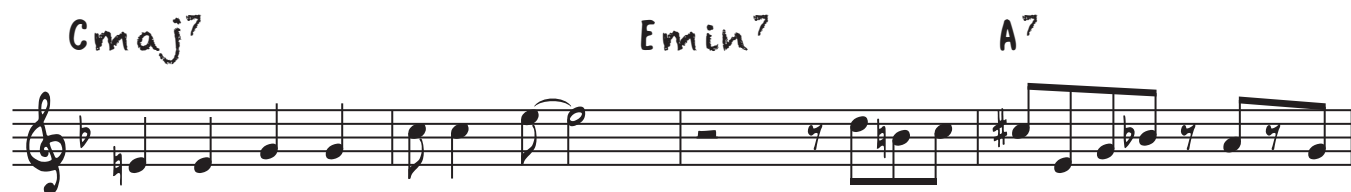

AT THE JAZZ BAND BALL - JAZZ ETUDE

Amin

G⁷

C

A⁷

D⁷

G⁷

Amin

Amin⁷

D⁷

G⁷

tr

A⁷

D⁷

G⁷

C

E⁷

A⁷

D⁷

F F[#]dim

C

A⁷

D⁷

G⁷

C

BASIN STREET BLUES - JAZZ ETUDE

Cmaj⁷ E⁷ A⁷
 4
 D⁷ G⁷
 7
 Cmaj⁷ E^bdim Dmin⁷ G⁷ Cmaj⁷
 10
 E⁷ A⁷
 12
 D⁷ G⁷ Cmaj⁷ F⁶
 16
 C G⁷ Cmaj⁷ E⁷
 19
 A⁷ D⁷
 22
 G⁷ Cmaj⁷ E^bdim Dmin⁷ G⁷

3
 4
 7
 10
 12
 16
 19
 22

BIG VIBRATO!

Cmaj⁷

E⁷

A⁷

D⁷

G⁷

Cmaj⁷

F⁶

C

G⁷

CHARLESTON - JAZZ ETUDE

C E⁷ A⁷

D⁷ G⁷ C E^bdim Dmin⁷ G⁷

C E⁷ A⁷

Emin⁷ B⁷ Emin⁷ E⁷ G⁷

C E⁷ A⁷

D⁷ G⁷ C E^bdim Dmin⁷ G⁷

C C⁷ F⁷ A^b7

C E^bdim Dmin⁷ G⁷ C F⁷ Dmin⁷ G⁷

CHINA BOY - JAZZ ETUDE

G

G

E⁷

A⁷

trm

trm

trm

Cmin

G

G

F⁷

B^b

F⁷

B^b

B^b

F

B^b

D⁷

G

B^bdim

trm

trm

Amin⁷

D⁷

G

Amin⁷

D⁷

CRAZY RHYTHM - JAZZ ETUDE

G⁶ E⁷
 Amin⁷ D⁷(b⁹) G⁶ E⁷ Amin⁷ D⁷
 G⁶ E⁷
 Amin⁷ D⁷(b⁹) G⁶
 Dmin⁷ G⁷ Cmaj⁷
 Cmin⁷ F⁷ B⁷(#5) E⁹ A⁷(#5) D⁹
 G⁶ E⁷
 Amin⁷ D⁷(b⁹) G⁶ E⁷ Amin⁷ D⁷

I'M CONFESSIN' THAT I LOVE YOU - JAZZ ETUDE

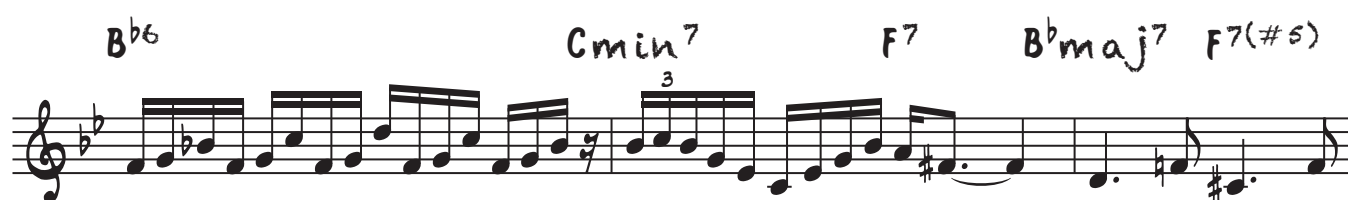

- Staff 1:**
 - Chords: $B^b\text{maj}^7$, $F7(\#5)$, $B^b\text{maj}^7$, $F7(\#5)$, $B^b\text{maj}^7$
- Staff 2:**
 - Chords: $D\text{min}^7$, G^7 , C^7 (labeled 8^{va-} (IF POSSIBLE)), F^7
- Staff 3:**
 - Chords: B^b6 (labeled 8^{va-}), $C\text{min}^7$, F^7

I'VE GOT A FEELING I'M FALLING - JAZZ ETUDE

F E⁷ Cmin⁶ D⁷
 G⁷ C⁷ C⁷(#5) F F^{#dim} Gmin⁷ C⁷
 F E⁷ Cmin⁶ D⁷
 G⁷ C⁷ F F F⁷
 Cmin⁷ F⁷ B^b D⁷ Gmin
 A⁷ A^{b9} G⁷ C⁷ C⁷ C⁷(#5)
 F E⁷ Cmin⁶ D⁷
 G⁷ C⁷ F Gmin F

INDIANA - JAZZ ETUDE

This jazz etude for Indiana is written in G major and 4/4 time. It consists of eight staves of music. The first staff begins with a G chord, followed by an E7 chord, and then an A7 chord. The second staff features a D7 chord, a G chord, and a G7 chord. The third staff starts with a C chord, followed by a G chord, and then an E7 chord. The fourth staff begins with an A7 chord, followed by a D7 chord. The fifth staff starts with a G chord, followed by an E7 chord, and then an A7 chord. The sixth staff begins with a B7 chord, followed by an Emin chord. The seventh staff starts with a G chord, followed by a B7 chord, a C chord, and a C#dim chord. The eighth staff begins with a G chord, followed by a D7 chord, and then a G chord. The etude concludes with a final G chord.

G E⁷ A⁷

D⁷ G G⁷

C G E⁷

A⁷ D⁷

G E⁷ A⁷

B⁷ Emin

G B⁷ C C[#]dim

G D⁷ G

IT DON'T MEAN A THING - JAZZ ETUDE

Amin Amin/G# Amin/G D⁷ F⁷ E⁷ Amin

D⁷ E^bdim C⁶ E⁷(#5)

Amin Amin/G# Amin/G D⁷ F⁷ E⁷ Amin

D⁷ G⁷ C⁶

Gmin⁷ C⁷ F⁶

Amin⁷ D⁷ G⁷ E⁷

Amin Amin/G# Amin/G D⁷ F⁷ E⁷ Amin

D⁷ E^bdim C⁶ E⁷

IT HAD TO BE YOU - JAZZ ETUDE

G D7(#5) G E7

A7

D7 B7 Emin

A7 Adim A7 Amin7 D7

G D7(#5) G E7

A7

C BEND Cmin BEND G B7 Emin Gdim

D7 Gdim D7 G

KING OF THE SWINGERS I WANNA BE LIKE YOU - JAZZ ETUDE

Amin

E⁷

Amin

E⁷

Amin

Amin G⁷

C

A⁷

D⁷

G⁷

C

G⁷

C

A⁷

D⁷

G⁷

C

E⁷

MAME - JAZZ ETUDE

D D E^bdim Emin⁷ A⁷

Emin⁷ A⁷ D

Bmin F[#]min⁷

Emin⁷ A⁷ D E^bdim Emin⁷ A⁷

D D E^bdim Emin⁷ A⁷

Emin⁷ A⁷ F[#]

Bmin F[#]min⁷ B⁷

Emin⁷ A⁷ F[#]min⁷ B⁷

E⁷ Emin⁷ A⁷ D Bmin Emin⁷ A⁷

MUSKRAT RAMBLE - JAZZ ETUDE

B^b **F⁷** **B^b**

B^b **Dmin** **A⁷** **Dmin** **F⁷**

B^b **F⁷** **B^b**

G⁷ **Cmin** **C⁷** **F⁷** **B^b**

F⁷ **B^b**

F⁷ **B^b**

F⁷ **B^b** *tr*

G⁷ **Cmin** **C⁷** **F⁷** **B^b**

PENNIES FROM HEAVEN - JAZZ ETUDE

C E^bdim Dmin⁷ G⁷

C E^bdim Dmin⁷ G⁷

C⁷ F

D⁷ G⁷

C E^bdim Dmin⁷ G⁷

C⁷ F

F Fmin C A⁷

Dmin⁷ G⁷ C

ROSE ROOM - JAZZ ETUDE

Staff 1: Chords: B⁷, E⁷, A⁶. Melody: G4 (quarter), A4 (quarter), B4 (quarter), C5 (quarter), B4 (quarter), A4 (quarter), G4 (quarter), F#4 (quarter), E4 (half).

Staff 2: Chords: A⁷, D. Melody: F#4 (quarter), E4 (quarter), D4 (quarter), C4 (quarter), B3 (quarter), A3 (quarter), G3 (quarter), F#3 (quarter), E3 (half). Trills: 3 (under F#4), 3 (under D4).

Staff 3: Chords: Dmin, A⁶, F#⁷. Melody: D4 (quarter), C4 (quarter), B3 (quarter), A3 (quarter), G3 (quarter), F#3 (quarter), E3 (half). Trills: trill (under D4).

Staff 4: Chords: B⁷, E⁷, A, F⁷. Melody: G4 (quarter), A4 (quarter), B4 (quarter), C5 (quarter), B4 (quarter), A4 (quarter), G4 (quarter), F#4 (quarter), E4 (half).

Staff 5: Chords: B⁷, E⁷, A⁶. Melody: G4 (quarter), A4 (quarter), B4 (quarter), C5 (quarter), B4 (quarter), A4 (quarter), G4 (quarter), F#4 (quarter), E4 (half).

Staff 6: Chords: A⁷, D. Melody: F#4 (quarter), E4 (quarter), D4 (quarter), C4 (quarter), B3 (quarter), A3 (quarter), G3 (quarter), F#3 (quarter), E3 (half). Trills: 3 (under F#4), 3 (under D4), 3 (under E3), 3 (under F#3).

Staff 7: Chords: Dmin, A⁶, F#⁷. Melody: D4 (quarter), C4 (quarter), B3 (quarter), A3 (quarter), G3 (quarter), F#3 (quarter), E3 (half). Trills: trill (under D4), trill (under F#4).

Staff 8: Chords: B⁷, E⁷, A⁶. Melody: G4 (quarter), A4 (quarter), B4 (quarter), C5 (quarter), B4 (quarter), A4 (quarter), G4 (quarter), F#4 (quarter), E4 (half). Trills: trill (under B4), trill (under F#4).

SHINE - JAZZ ETUDE

5

F F A^bdim⁷ C⁷

A⁷ Dmin⁷

[illegible][illegible]

Gmin F D7

Gmin⁷ C⁷ F

SINGIN' THE BLUES - JAZZ ETUDE

Gmin⁷ C⁷ F

Gmin⁷ C⁷ F

A⁷ D⁷

G⁷ C⁷

Gmin⁷ C⁷ F F Cmin

D⁷ Gmin

B^b Bdim⁷ F D⁷

G⁷ C⁷ F

SOMEDAY YOU'LL BE SORRY - JAZZ ETUDE

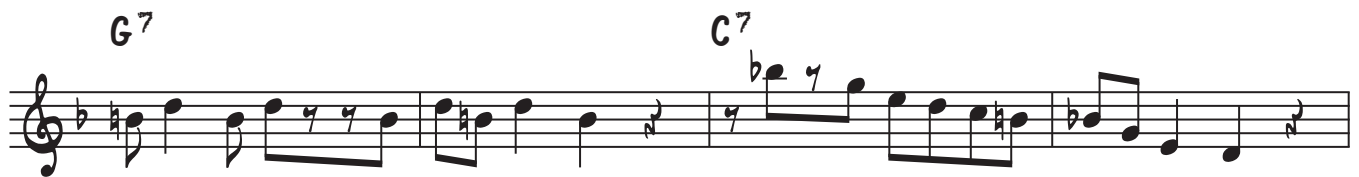
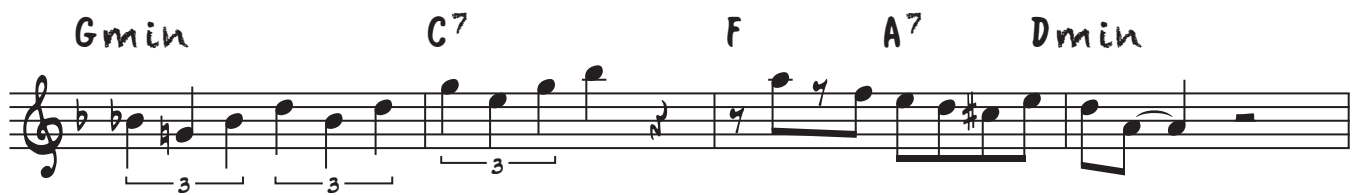
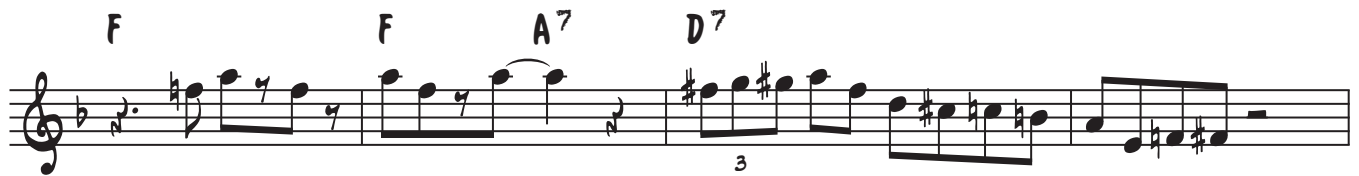

SWEET GEORGIA BROWN - JAZZ ETUDE

G⁷

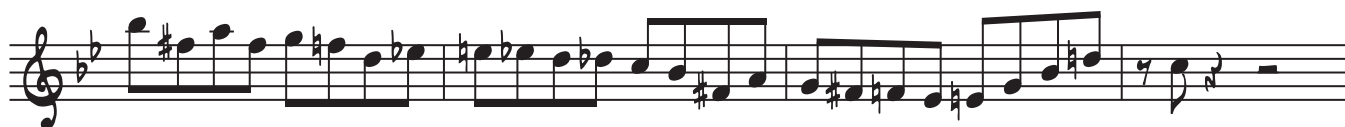
C⁷

F7

$B^b m a j^7$

Cmin⁷ F⁷ B^b maj⁷

Amin 7(b5) D 7(b9)

G⁷

C⁷

Gmin

Amin 7(b5) D 7(b9)

Gmin

 C_{min}^7

F7

B^{b7}

A7

A^{b7}

G⁷C⁷

F7

Bb6

